

Devil's Knob Lookout - Devil's Knob Loop, Nelson, Virginia Looking South - Existing View



Viewpoint Location

Easting Position:	2229251.1
Northing Position:	113774276.5
Elevation of Viewpoint Position (f):	3729.1
Height of Camera Above ground (f):	5.4
Date of Photography:	05-November-2015 at 2:50 pm
Orientation of View:	S
Horizontal Field of View:	124°
Vertical Field of View:	55°

Viewpoint locations have been precision surveyed by:

Rick Casteel & Adam Bosley
 I3 Engineering, LLC
 527 E Main St
 Ste 102
 Bridgeport
 West Virginia

Projection/Zone/Datum:
 UTM ZONE 17, NAD83

No part of this photo simulation shall be altered in any way.

Visual assessments should be made from the full size TrueView™ only.

The simulated pipeline route shown in the 'Proposed View' represents the proposed route as of June 15, 2016 and is subject to change.

Photosimulation Created Using TrueView™ Technology (Patent No.: US 8,184,906 B2)

Provided by:TRUESCAPE - www.truescape.com

Devil's Knob Lookout - Devil's Knob Loop, Nelson, Virginia Looking South - Proposed View

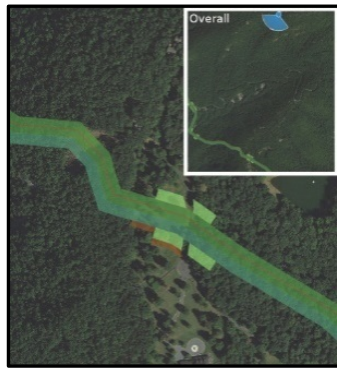

● Viewpoint Location — Pipeline Alignment
■ Permanent ROW ■ Temporary ROW
■ Additional Temporary Workspace ■ Temporary Soil Stockpile

Trueview Simulation approximately 5 years after construction

Right of Way (ROW) Widths:
Permanent ROW 75' Temporary ROW 50'

Easting Position: **2229251.1**
 Northing Position: **113774276.5**
 Elevation of Viewpoint Position (f): **3729.1**
 Height of Camera Above ground (f): **5.4**
 Date of Photography: **05-November-2015 at 2:50 pm**
 Orientation of View: **S**
 Horizontal Field of View: **124°**
 Vertical Field of View: **55°**

Viewpoint locations have been precision surveyed by:

Rick Casteel & Adam Bosley
 I3 Engineering, LLC
 527 E Main St
 Ste 102
 Bridgeport
 West Virginia

Projection/Zone/Datum:
 UTM ZONE 17, NAD83

No part of this photo simulation shall be altered in any way.

Visual assessments should be made from the full size TrueView™ only.

The simulated pipeline route shown in the 'Proposed View' represents the proposed route as of June 15, 2016 and is subject to change.

Photosimulation Created Using TrueView™ Technology (Patent No.: US 8,184,906 B2)

Provided by: TRUESCAPE - www.truescape.com